

Planning Permt No. PP/51/92

APPROVED
 SUBJECT TO THE CONDITIONS IN THIS OFFICE LETTER.
 No. 20030/91 Date 6-92
 FOR MEMBER SECRETARY
 MADRAS METROPOLITAN
 DEVELOPMENT AUTHORITY
 MADRAS - 600 008.

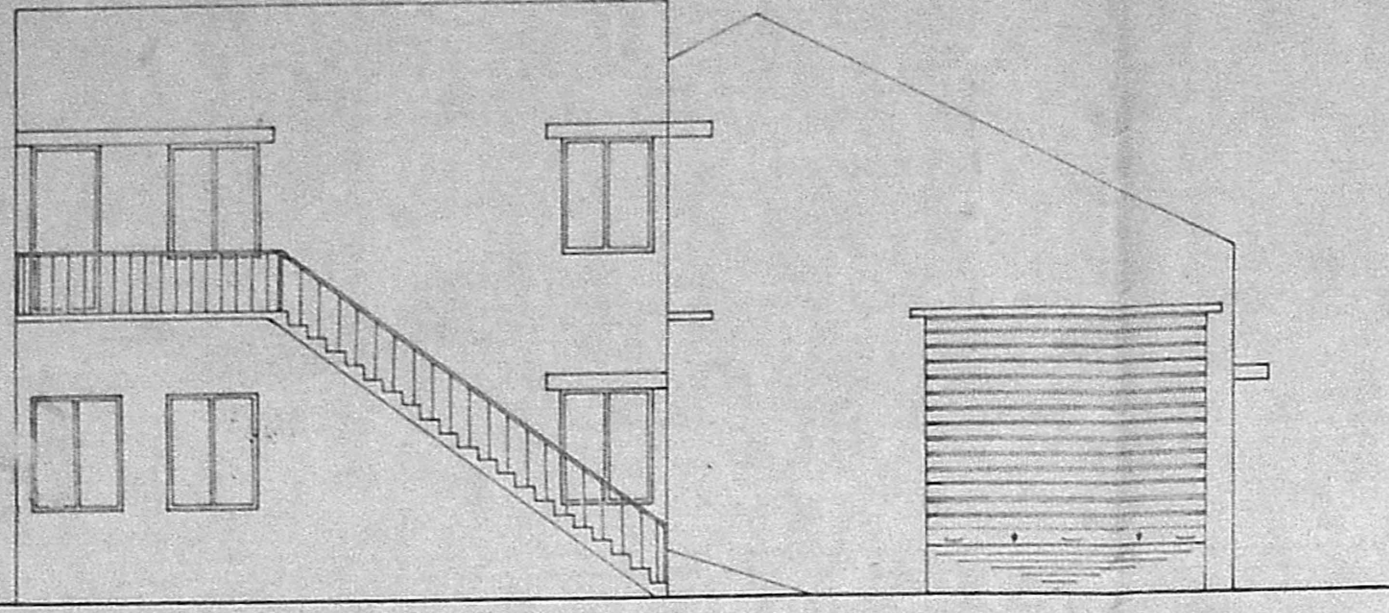

ELEVATION

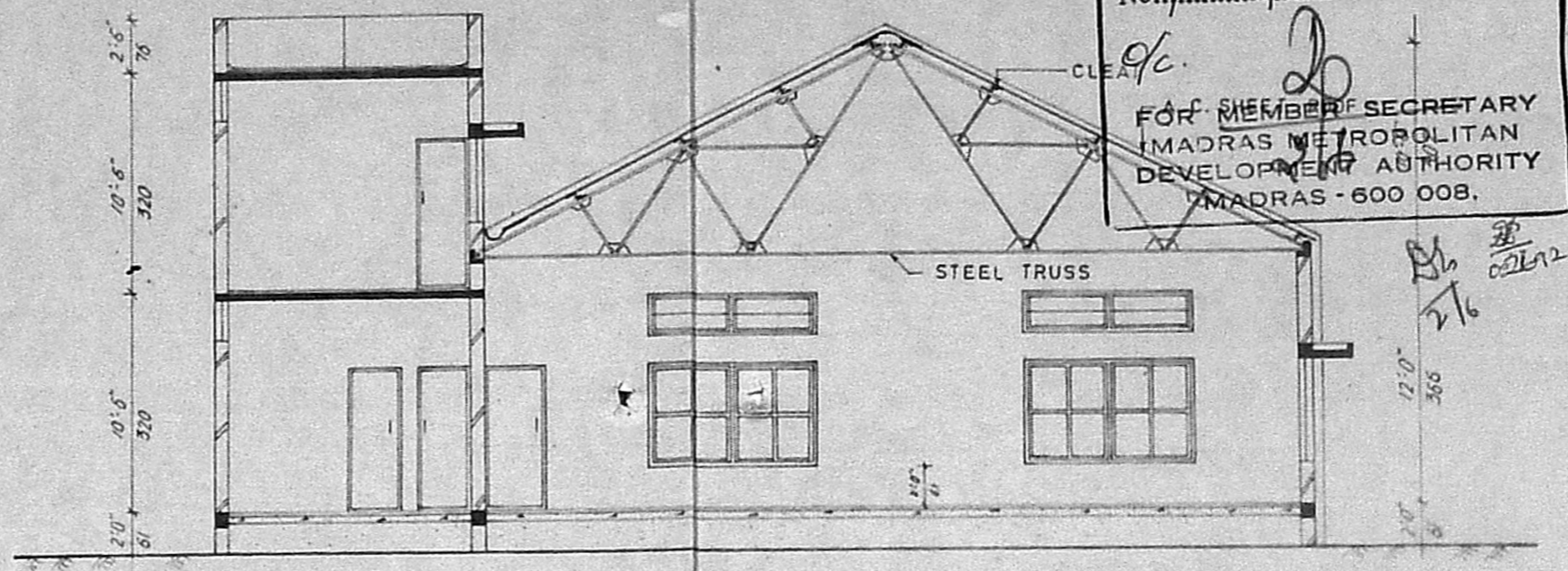

SECTION AA

FOUNDATION DETAILS (1:50)

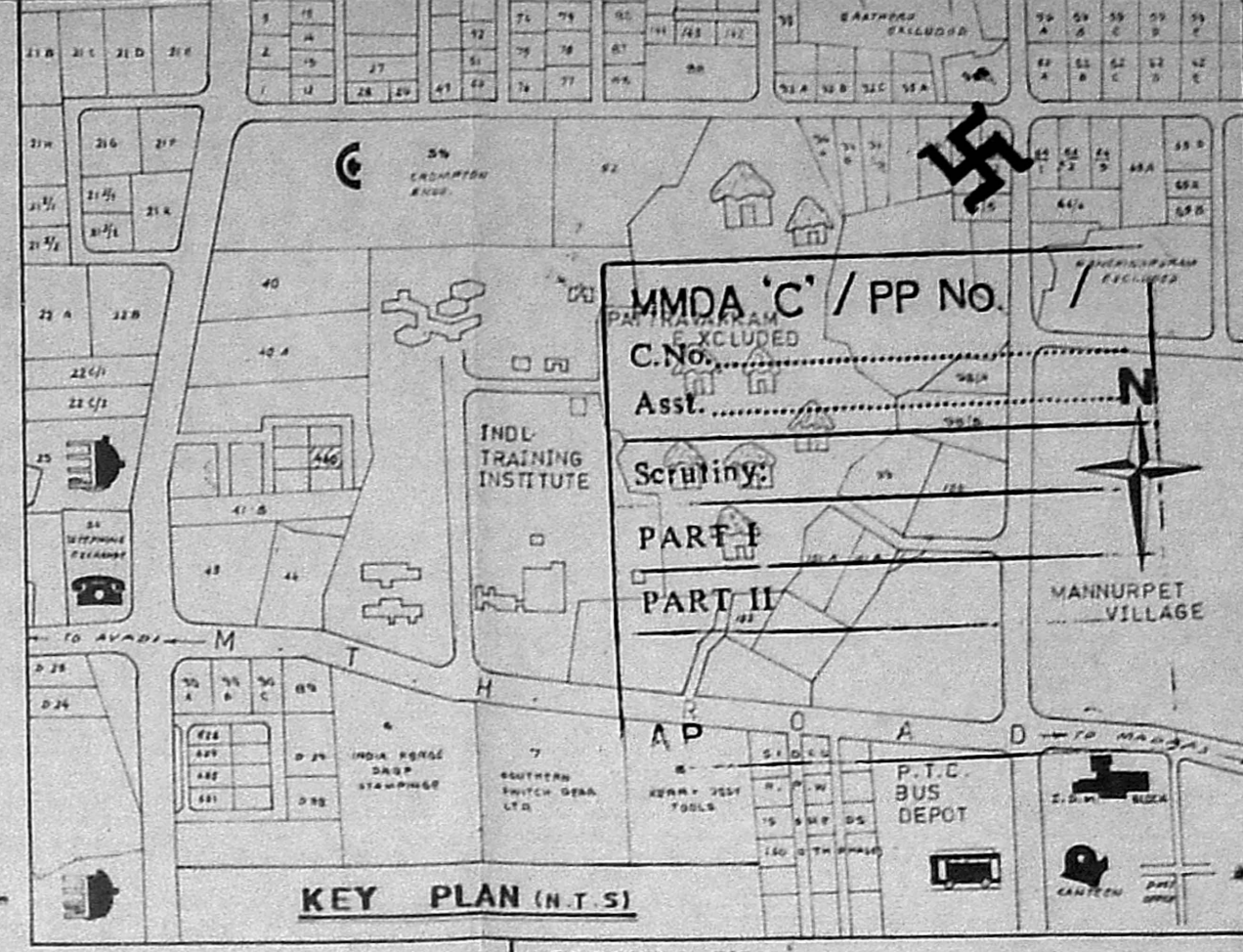

KEY PLAN (N.T.S)

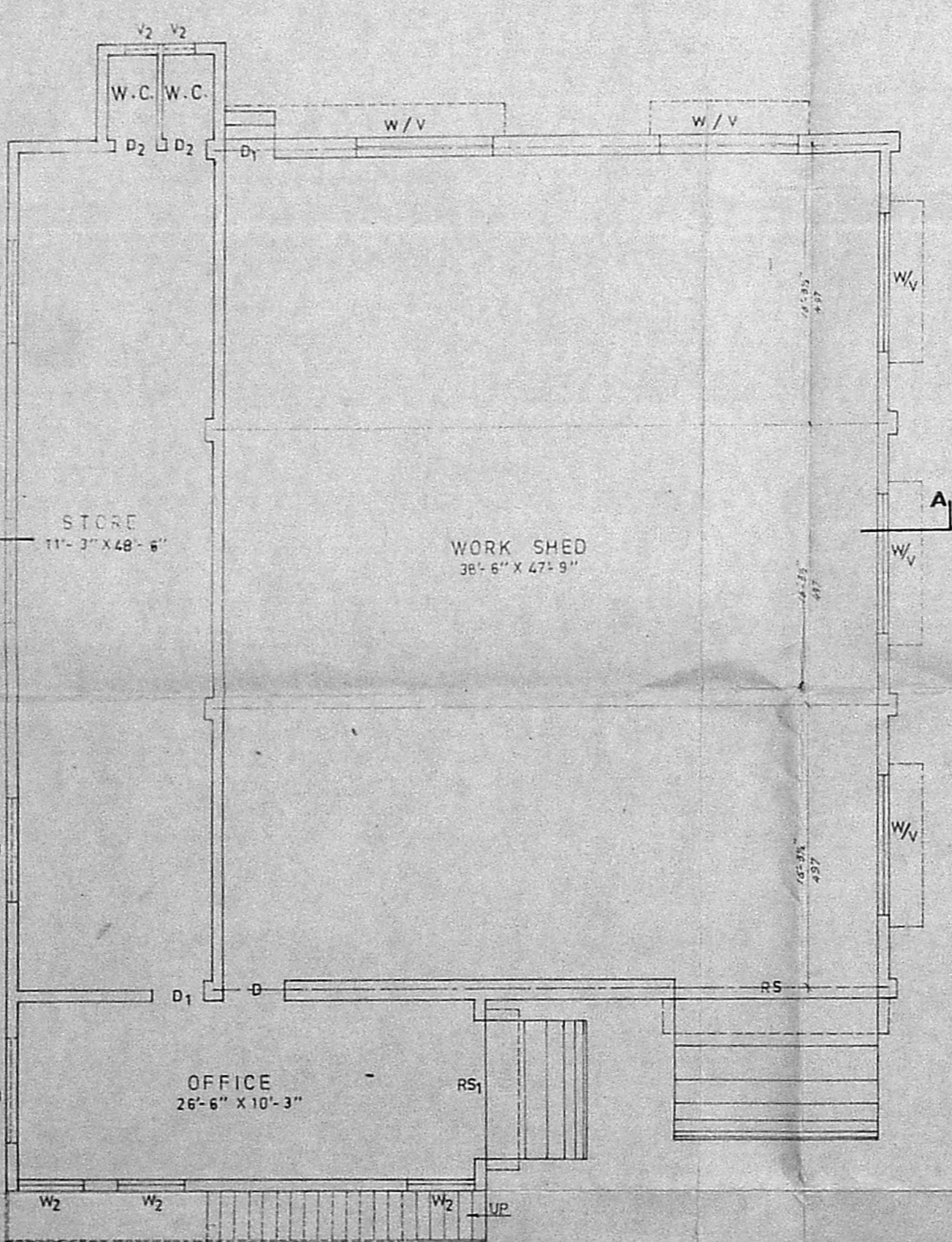
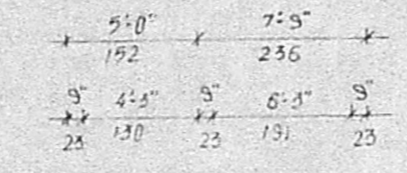
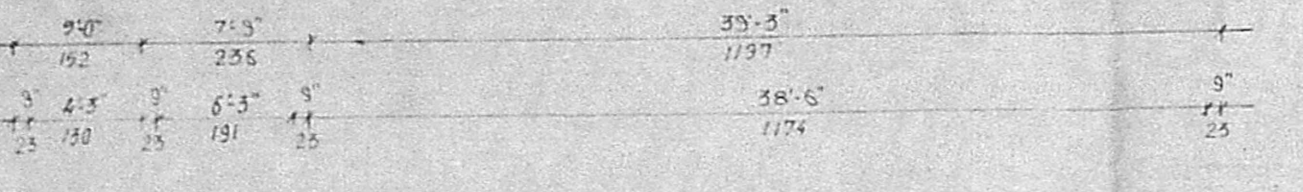

GROUND FLOOR PLAN

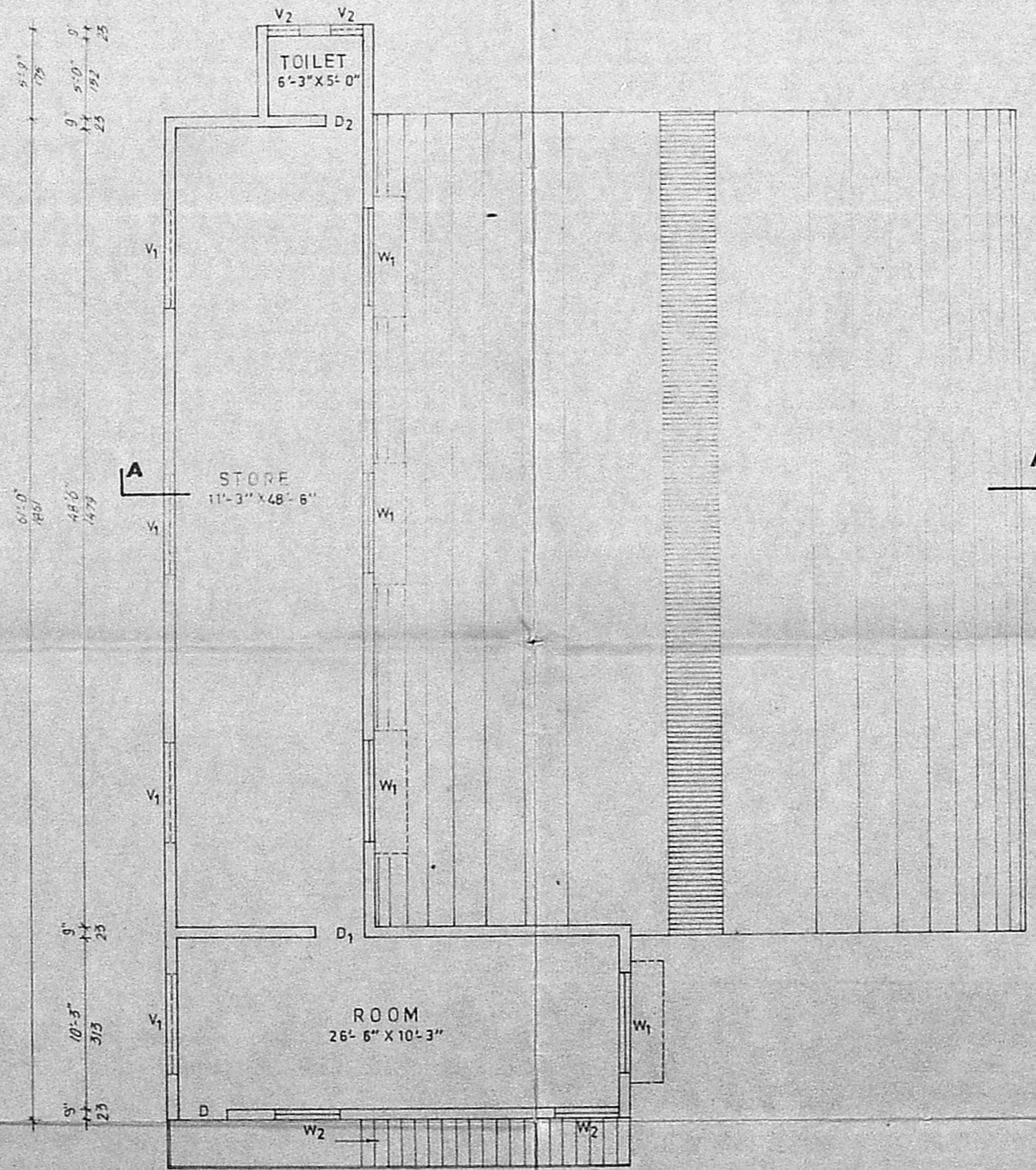

FIRST FLOOR PLAN

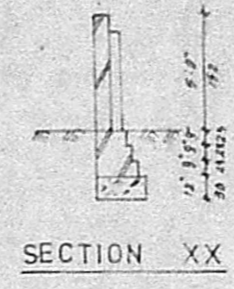

SECTION XX

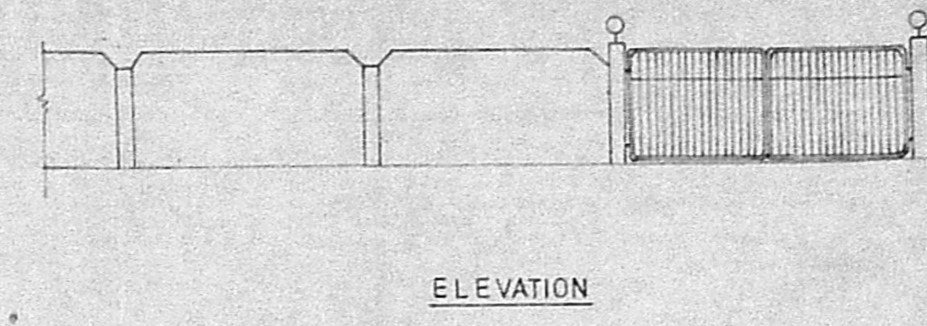

ELEVATION

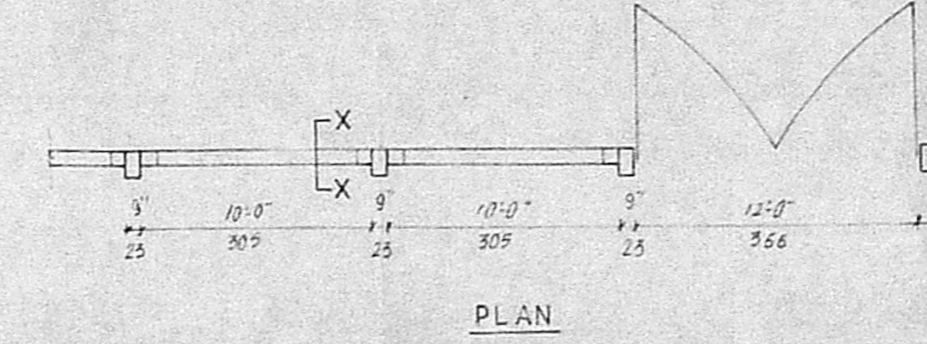

PLAN

COMPOUND WALL DETAILS

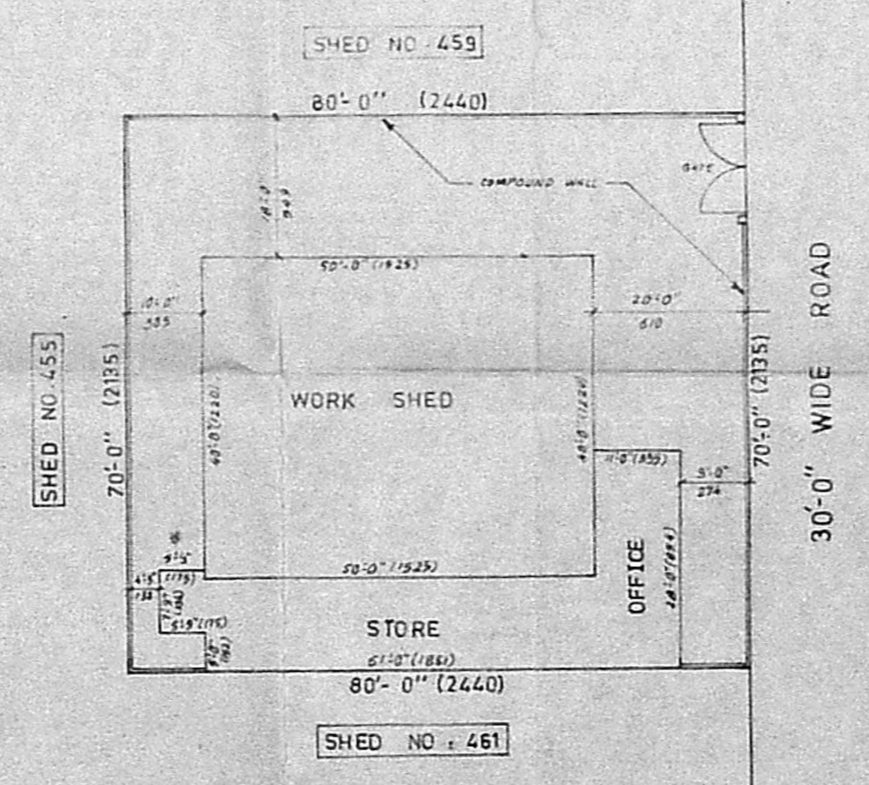

SITE PLAN [1:300]

- SPECIFICATION**
- FOUNDATION CONCRETE IN PCC 1:4:8
 - SAND FILLING FOR BELOW THE FOUNDATION AND IN THE BASEMENT
 - BRICK WORKS IN CM 1:6 USING CLASS ONE BRICKS
 - FLOORING CONCRETE IN PCC 1:4:8 FINISHING WITH CM 1:3
 - ALL RCC ITEMS IN CC 1:2:4 WITH NECESSARY REINFORCEMENT
 - ROOF SHALL BE RCC SLAB FOR PROPOSED CONSTRUCTION AND A.C. SHEET ROOF WITH STEEL TRUSS FOR EXISTING WORK SHED
 - PLASTERING IN CM 1:4 FINISHING WITH WHITE AND COLOUR WASHING
 - JOINERIES IN BEST INDIAN COUNTRY WOOD

JOINERY DETAILS

RS	ROLLING SHUTTER	12'-0" X 10'-0" (366 X 305)
RS1	ROLLING SHUTTER	8'-0" X 10'-0" (244 X 305)
D	DOOR	3'-6" X 7'-0" (108 X 213)
D1	DOOR	3'-0" X 7'-0" (91 X 213)
D2	DOOR	2'-6" X 7'-0" (76 X 213)
W	WINDOW	8'-0" X 5'-0" (244 X 152)
W1	WINDOW	6'-0" X 4'-0" (183 X 122)
W2	WINDOW	4'-0" X 5'-0" (122 X 152)
V	VENTILATOR	8'-0" X 2'-0" (244 X 61)
V1	VENTILATOR	6'-0" X 2'-0" (183 X 61)
V2	VENTILATOR	2'-0" X 1'-6" (61 X 46)

AREA DETAILS

PLOT AREA	5800sqft (520sqm)
PLINTH AREA	
WORK SHED	2000sqft (186sqm)
OFFICE & STORE (G.F.)	1085sqft (101sqm)
OFFICE & STORE (F.F.)	1151sqft (107sqm)
PLOT COVERAGE	55%
F.S.I	0.76

COLOUR INDEX

STRUCTURE	□
ROADS	□
BOUNDARY	□

For Sabari Kumar Packing Industries
S. Narayana Reddy
 Partner

For Sabari Kumar Packing Industries
K. R. S. Das
 OWNER

E. V. Sundararajulu, C. Eng. (I)
 BE (Civil) MB (Struct), FIB (Ind) AIV.
 Licenced Surveyor - Class - I No. 460.
 Corporation of Madras, Ambattur Township,
 2/27, NMDA, Mogappair East, MADRAS-50

PLAN FOR REGULARISING THE CONSTRUCTED EXISTING BUILDING OF M/s. SABHARI KUMAR PACKING INDUSTRIES AT SHED NO. 460, SIDCO INDUSTRIAL ESTATE, AMBATTUR, MADRAS 600 098.

SCALE 1:100 ALL DIMENSIONS ARE IN CENTIMETRE